Holder to Hermetic Cabinets

Product description

Holder to Hermetic Cabinets used to the mast.

Holder to Hermetic Cabinets used to the mast. Also compatibile with TvCam Case Fibertechnic brand.

Montage to cabinet by mounting screw M5. Montage to mast by antenna clamp.

Made from aluminium proof on corrosion to outdoor use.

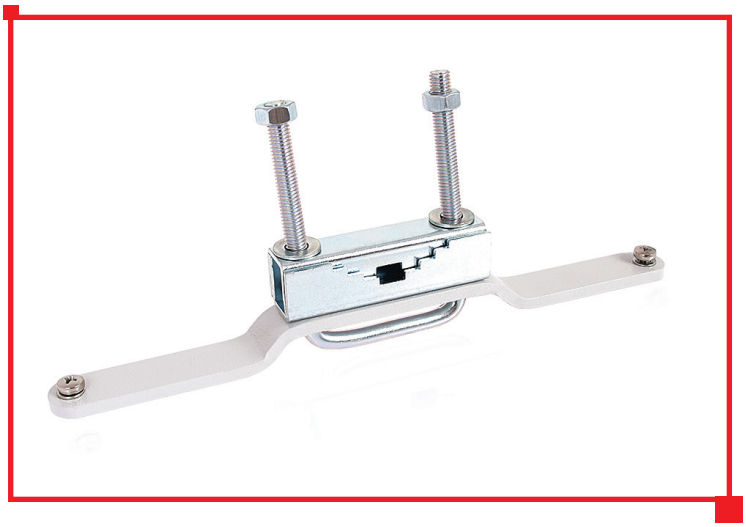

Product specification

Montage to cabinet:	**M5 screw**
Montage to mast:	**big pipe clamp**
Montage holes spacing:	**235mm**
Weight:	**0,530kg**
Material:	**aluminium**
Color:	**grey**
EAN-Code:	**5901225203144**

Cyberteam Sp. z o.o.
Kalinowice 157,
22-400 Zamość
E-mail: cyberteam@cyberteam.pl
www.cyberteam.pl